

# Wing - D4 | 1st Floor Plan

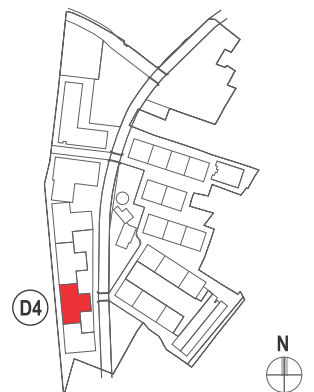

Flat Nos	Flat Type	**Carpet		Open Balc.		Dry Balc.		*Gross Usable Area		Podium Garden	
		sq.m	sq.ft.	sq.m	sq.ft.	sq.m	sq.ft.	sq.m	sq.ft.	sq.m	sq.ft.
#101	2BHK	60.94	656	4.10	44	2.91	31	67.95	731	17.18	185
#102	2BHK	60.94	656	4.10	44	2.91	31	67.95	731	0.00	0
#103	2BHK	60.94	656	4.10	44	2.91	31	67.95	731	0.00	0
#104	2BHK	60.94	656	4.10	44	2.91	31	67.95	731	0.00	0
#105	2BHK	60.94	656	4.10	44	2.91	31	67.95	731	0.00	0
#106	2BHK	60.94	656	4.10	44	2.91	31	67.95	731	17.18	185

Note:  
 1. \*\* Carpet Area is calculated according to RERA norms (Excluding Plaster thickness & Including Cupboard Area).  
 2. Plaster Thickness are considered as Internal Plaster 10mm & External Plaster 20mm 3. All the areas other than carpet area are mentioned for Illustration purpose only.  
 4. Sale of apartment is on carpet area only. 5. \*Gross Usable Area = CARPET AREA + BALCONY AREA + DRY BALCONY AREA.  
 6. All Dimensions mentioned are for Unfinished surface & Including Enclosed Balcony. 7. 1 Sq.Mt = 10.76 Sq.ft



# Wing - D4 | 2nd, 3rd, 4th & 5th Floor Plan

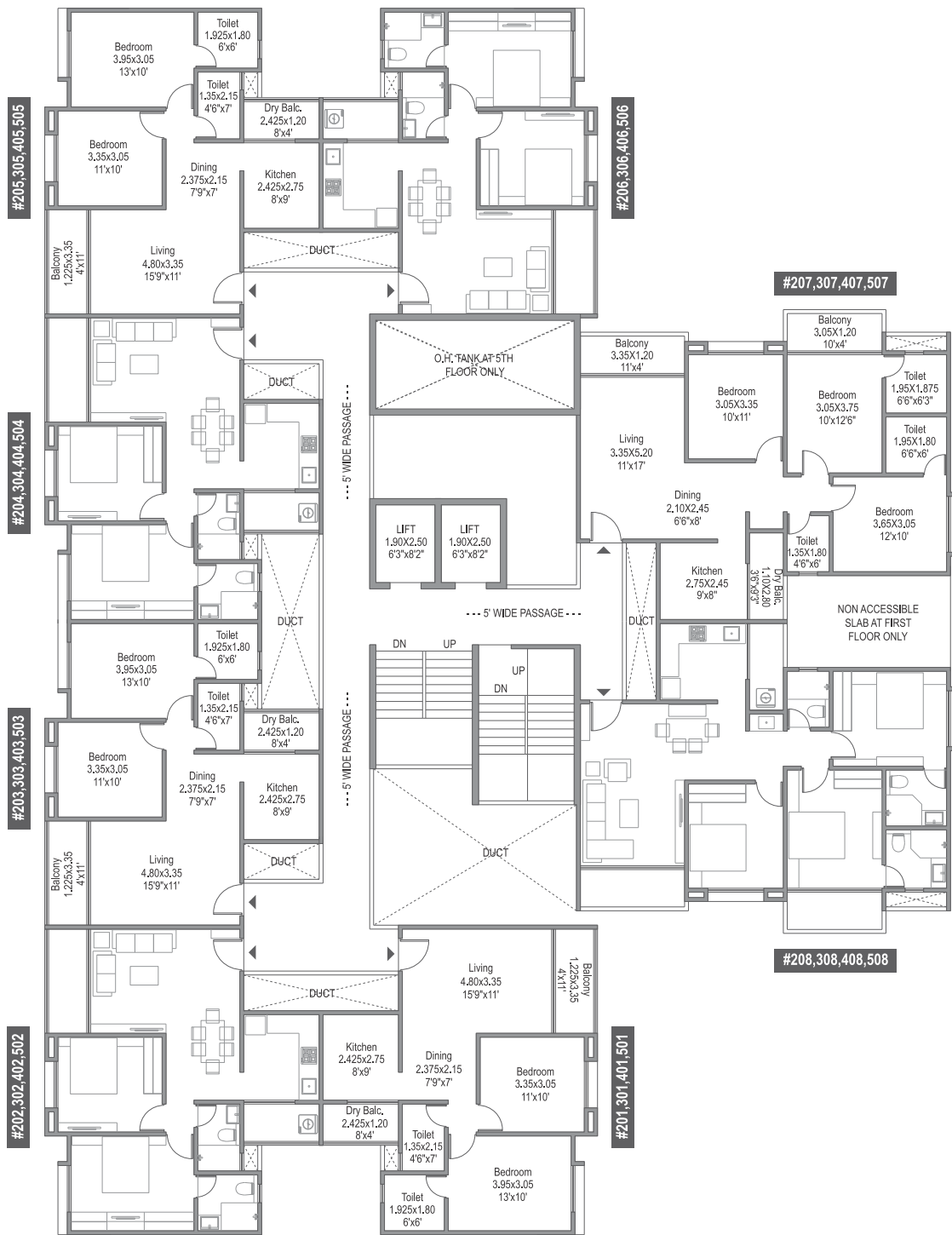

Flat Nos	Flat Type	**Carpet		Open Balc.		Dry Balc.		*Gross Usable Area	
		sq.m	sq.ft.	sq.m	sq.ft.	sq.m	sq.ft.	sq.m	sq.ft.
#201,301,401,501	2BHK	60.94	656	4.10	44	2.91	31	67.95	731
#202,302,402,502	2BHK	60.94	656	4.10	44	2.91	31	67.95	731
#203,303,403,503	2BHK	60.94	656	4.10	44	2.91	31	67.95	731
#204,304,404,504	2BHK	60.94	656	4.10	44	2.91	31	67.95	731
#205,305,405,505	2BHK	60.94	656	4.10	44	2.91	31	67.95	731
#206,306,406,506	2BHK	60.94	656	4.10	44	2.91	31	67.95	731
#207,307,407,507	3BHK	81.00	872	7.68	83	3.03	33	91.71	987
#208,308,408,508	3BHK	81.00	872	7.68	83	3.03	33	91.71	987

Note:  
 1. \*\* Carpet Area is calculated according to RERA norms (Excluding Plaster thickness & Including Cupboard Area).  
 2. Plaster Thickness are considered as Internal Plaster 10mm & External Plaster 20mm 3. All the areas other than carpet area are mentioned for illustration purpose only.  
 4. Sale of apartment is on carpet area only. 5. \*Gross Usable Area = CARPET AREA + BALCONY AREA + DRY BALCONY AREA.  
 6. All Dimensions mentioned are for Unfinished surface & Including Enclosed Balcony. 7. 1 Sq.Mt = 10.76 Sq.ft

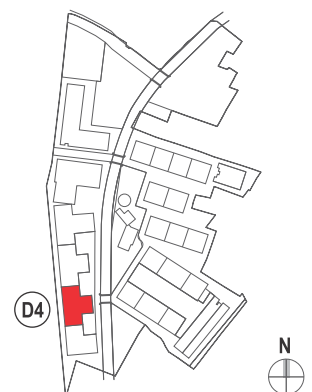

# Wing - D5 | 1st Floor Plan

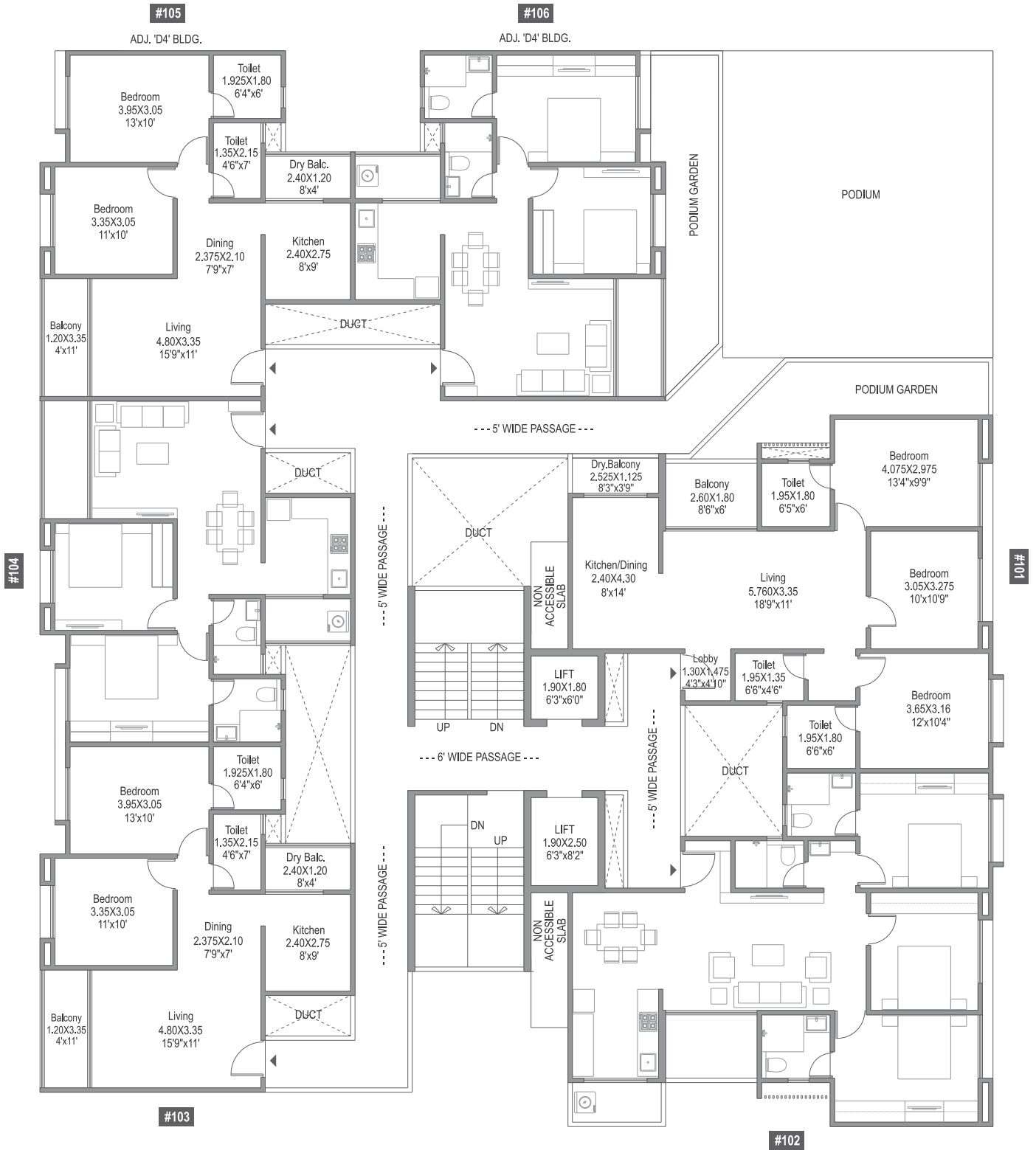

Flat Nos	Flat Type	**Carpet		Open Balc.		Dry Balc.		*Gross Usable Area		Podium Garden	
		sq.m	sq.ft.	sq.m	sq.ft.	sq.m	sq.ft.	sq.m	sq.ft.	sq.m	sq.ft.
#101	3BHK	82.79	891	4.68	50	2.44	26	89.91	968	12.96	140
#102	3BHK	85.35	919	4.68	50	2.84	31	92.87	1000	0.00	0
#103	2BHK	60.94	656	4.10	44	2.91	31	67.95	731	0.00	0
#104	2BHK	60.94	656	4.10	44	2.91	31	67.95	731	0.00	0
#105	2BHK	60.94	656	4.10	44	2.91	31	67.95	731	0.00	0
#106	2BHK	60.94	656	4.10	44	2.91	31	67.95	731	14.70	158

Note:  
 1. \*\* Carpet Area is calculated according to RERA norms (Excluding Plaster thickness & Including Cupboard Area).  
 2. Plaster Thickness are considered as Internal Plaster 10mm & External Plaster 20mm  
 3. All the areas other than carpet area are mentioned for Illustration purpose only.  
 4. Sale of apartment is on carpet area only. 5. \*Gross Usable Area = CARPET AREA + BALCONY AREA + DRY BALCONY AREA.  
 6. All Dimensions mentioned are for Unfinished surface & Including Enclosed Balcony. 7. 1 Sq.Mt = 10.76 Sq.ft

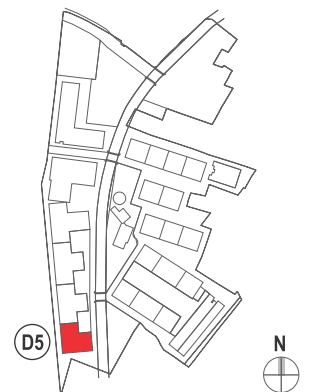

# Wing - D5 | 2nd, 3rd, 4th & 5th Floor Plan



Flat Nos	Flat Type	**Carpet		Open Balc.		Dry Balc.		*Gross Usable Area	
		sq.m	sq.ft.	sq.m	sq.ft.	sq.m	sq.ft.	sq.m	sq.ft.
#201,301,401,501	3BHK	85.35	919	4.68	50	2.84	31	92.87	1000
#202,302,402,502	3BHK	85.35	919	4.68	50	2.84	31	92.87	1000
#203,303,403,503	2BHK	60.94	656	4.10	44	2.91	31	67.95	731
#204,304,404,504	2BHK	60.94	656	4.10	44	2.91	31	67.95	731
#205,305,405,505	2BHK	60.94	656	4.10	44	2.91	31	67.95	731
#206,306,406,506	2BHK	60.94	656	4.10	44	2.91	31	67.95	731

Note:  
 1. \*\* Carpet Area is calculated according to RERA norms (Excluding Plaster thickness & Including Cupboard Area).  
 2. Plaster Thickness are considered as Internal Plaster 10mm & External Plaster 20mm. 3. All the areas other than carpet area are mentioned for illustration purpose only.  
 4. Sale of apartment is on carpet area only. 5. \*Gross Usable Area = CARPET AREA + BALCONY AREA + DRY BALCONY AREA.  
 6. All Dimensions mentioned are for Unfinished surface & Including Enclosed Balcony. 7. 1 Sq.Mt = 10.76 Sq.ft

